

Oboe

Ju te vuex

Erik Satie
Arr for Orchestra

♩ = 180

Intro.

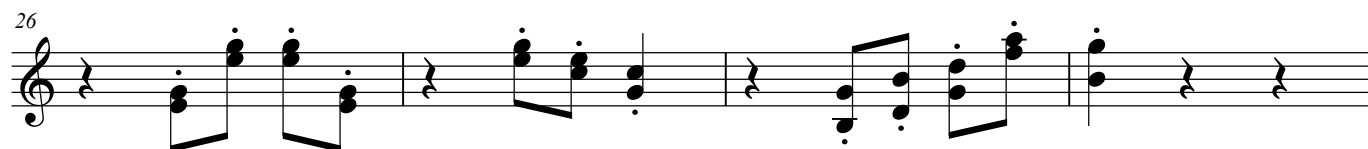
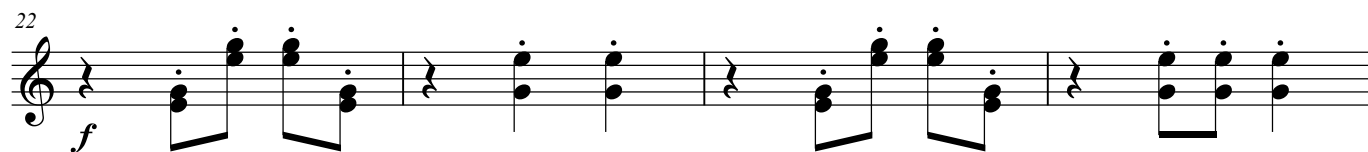
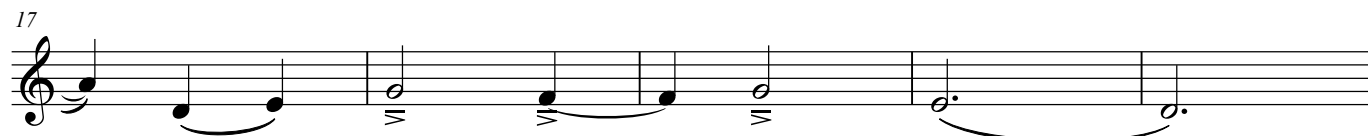
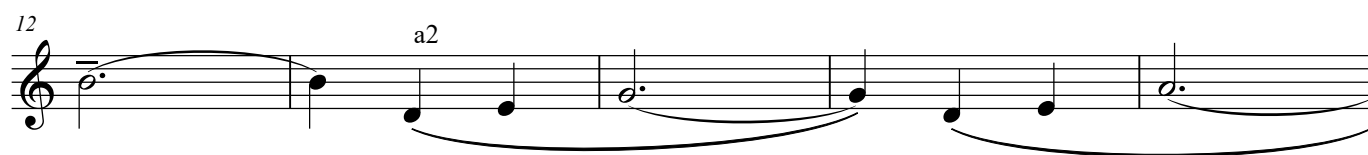
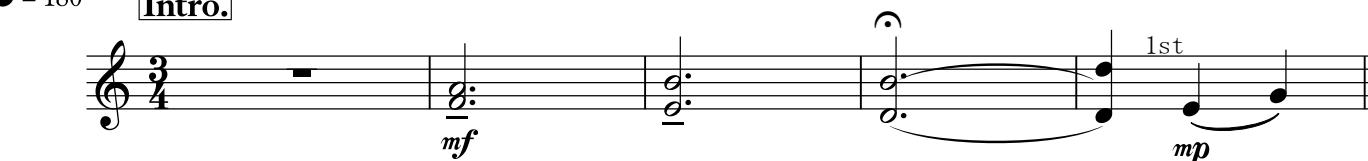

B

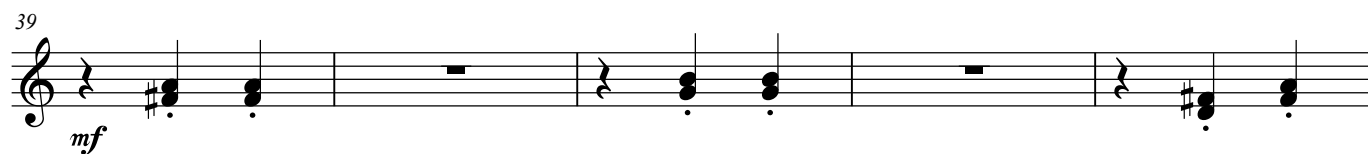

Ju te vuex

49 *tr*

54 *a2*
p

59

64

69 **C**
mp

74

79

84 *f*

88

92

96

D

Ju te vuex

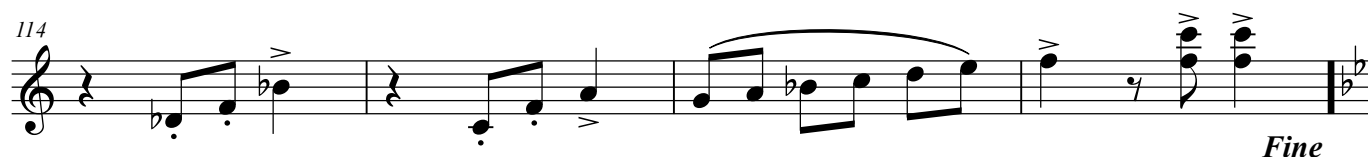
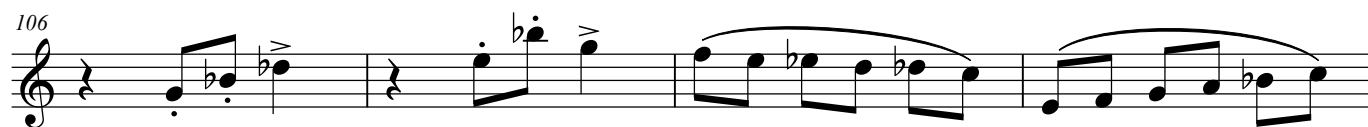
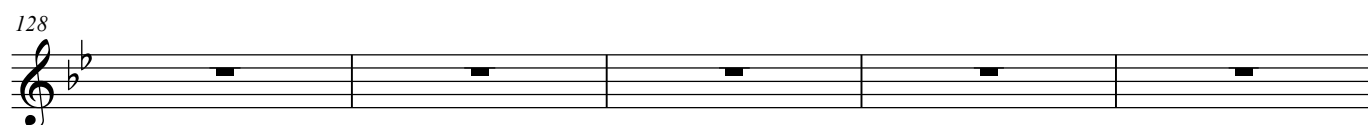
**E**

Ju te vuex

148

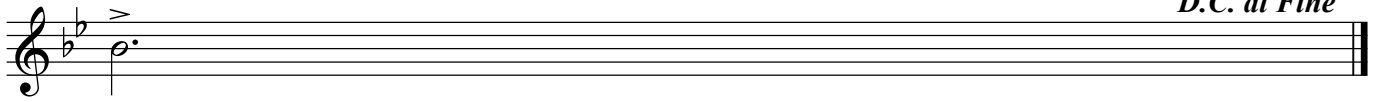

D.C. al Fine